THE POPULAR FOX TROT

HUMPTY DUMPTY

NOVELTY RAG

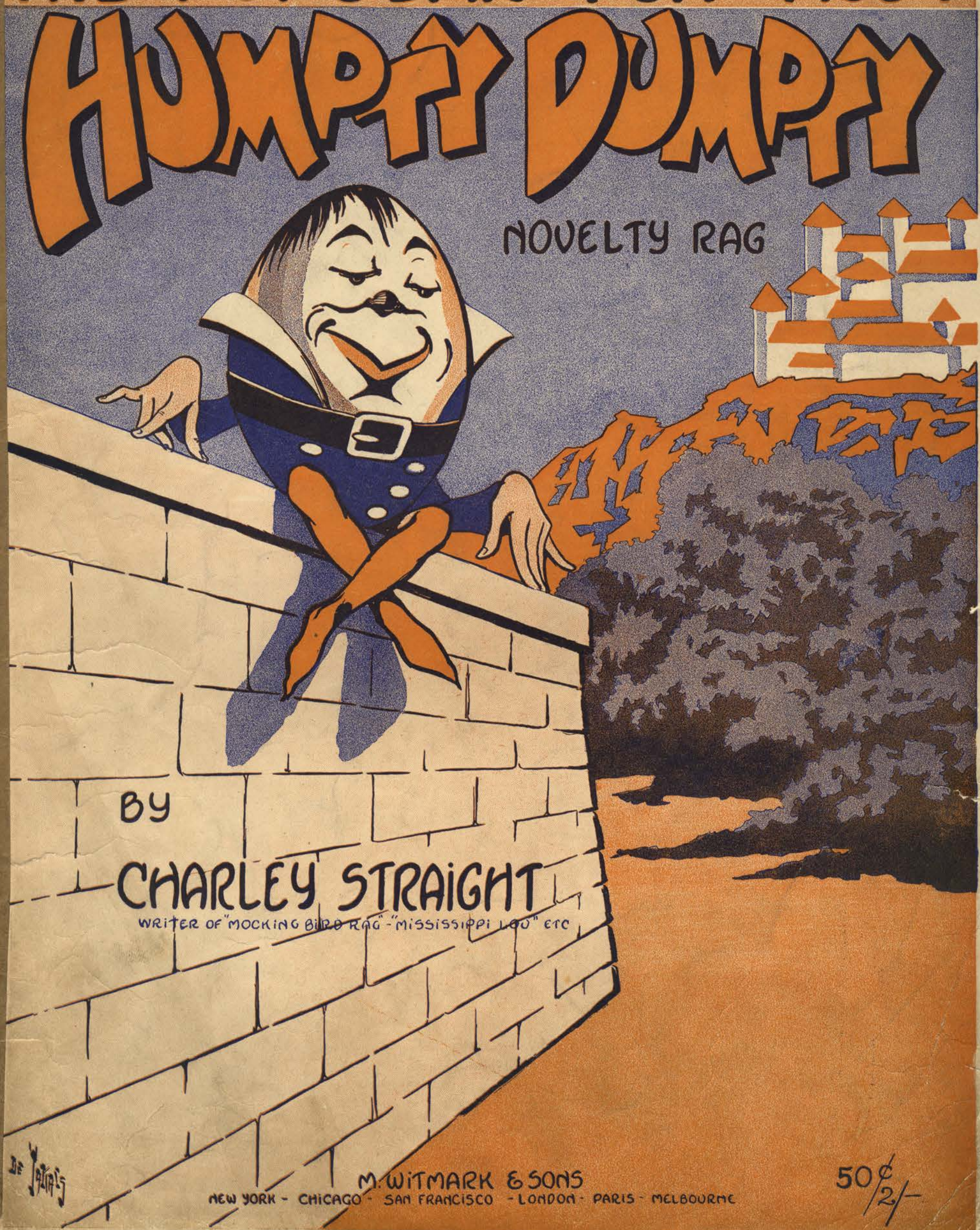

BY

CHARLEY STRAIGHT

WRITER OF "MOCKING BIRD RAG" - "MISSISSIPPI LOO" ETC

M. WITMARK & SONS

NEW YORK - CHICAGO - SAN FRANCISCO - LONDON - PARIS - MELBOURNE

50¢ 2/-

Humpty Dumpty

Fox Trot

A NOVELTY RAG

CHARLEY STRAIGHT

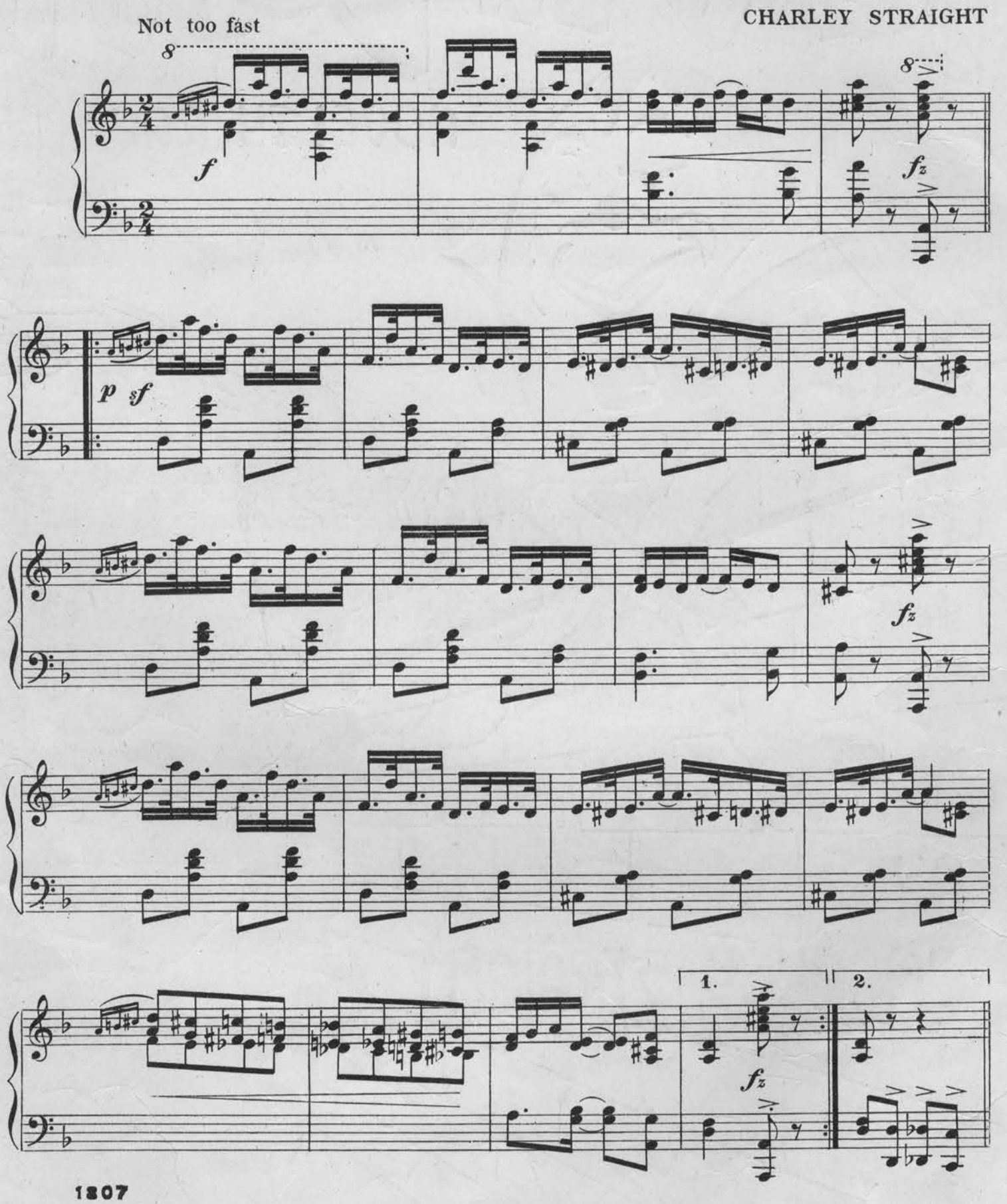

1807

Copyright MCMXIV by M. Witmark & Sons
International Copyright Secured

M.W.&SONS 13232-4

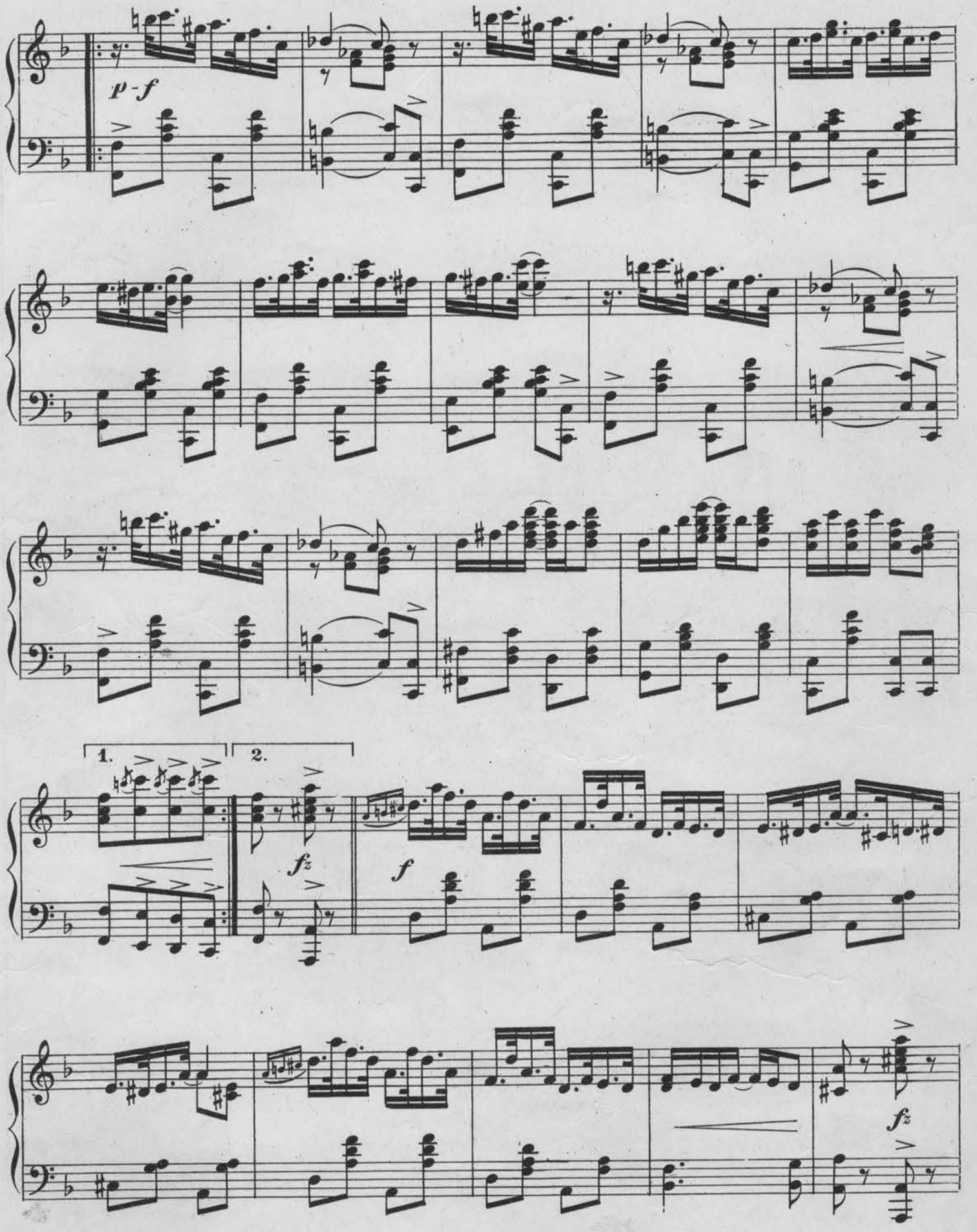
p-f
1.
2.
fz
f
fz

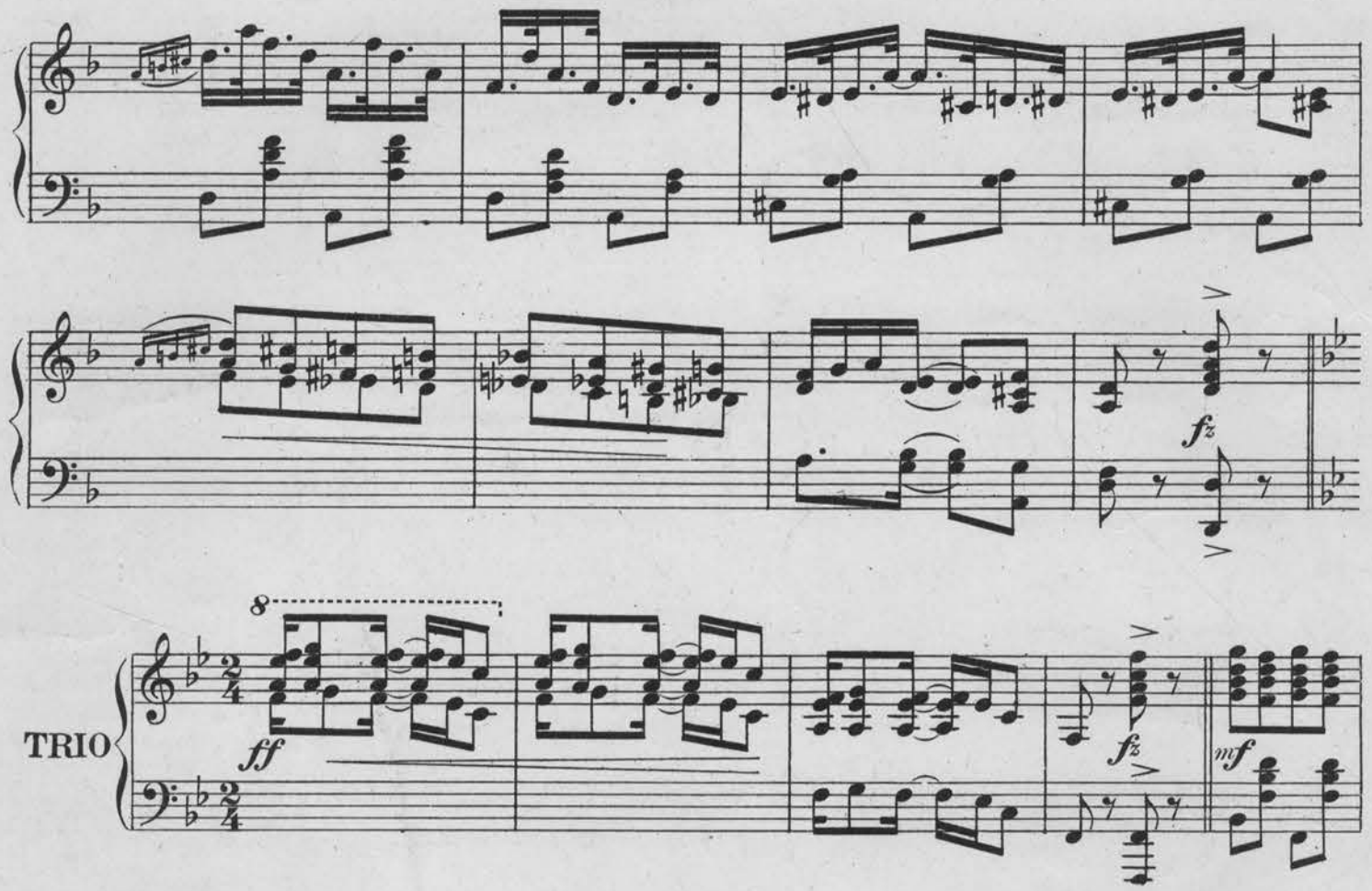
8
TRIO
ff
fz
fz
mf

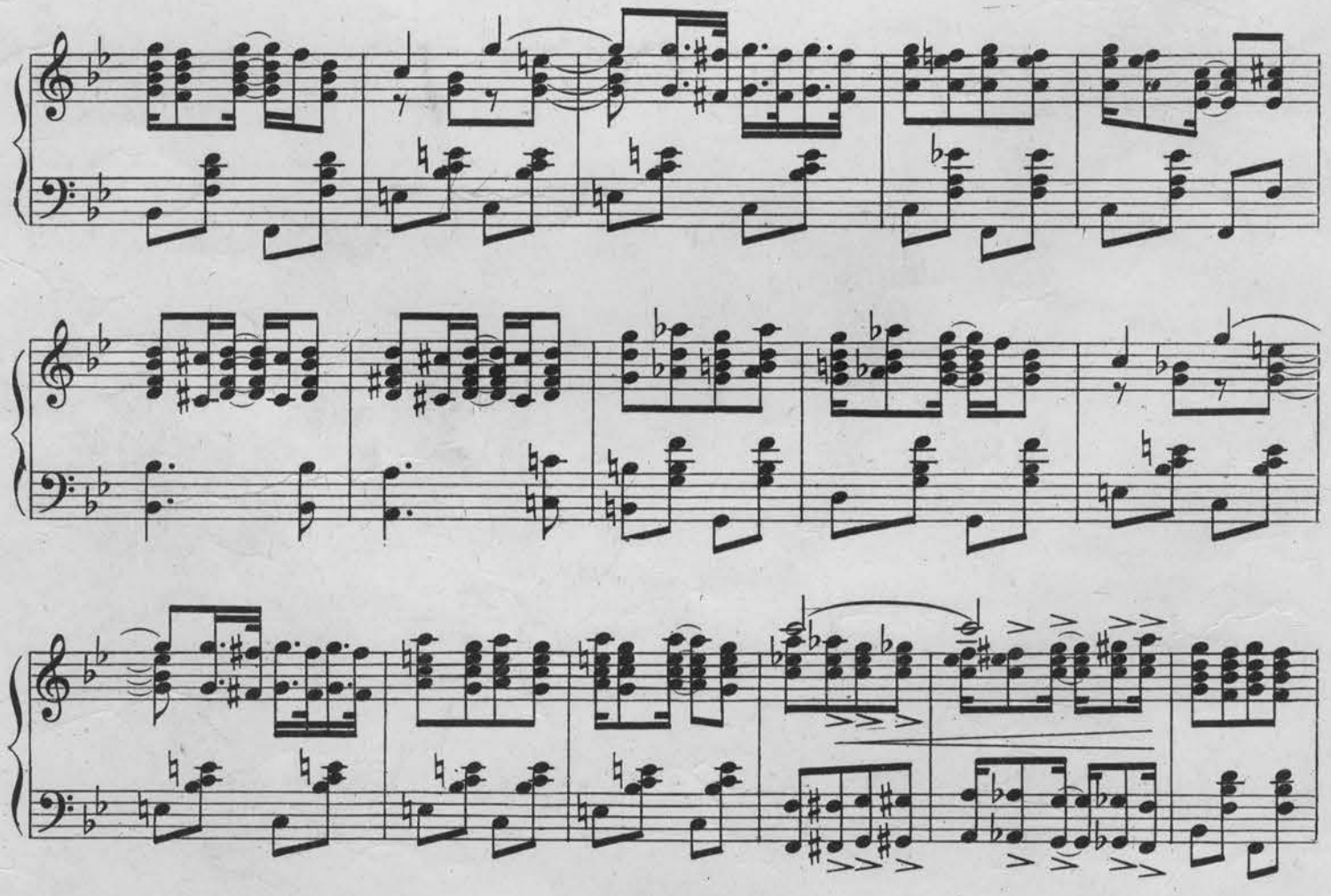

fz

ff

fz

fz

THE ARTISTIC SERIES

FOR LOVERS OF REFINED MUSIC

VLADIMIR DE PACHMANN

CONTENTS

A La Bien Aimee (Valse)....E. Schütt
At Morn (Au Matin)....B. Godard
Berceuse, Op. 38. No. 1....E. Grieg
Berceuse (From Jocelyn) Trans....B. Godard
Berceuse, Op. 57....F. Chopin
Butterfly (Le Papillon)....C. Levallee
Chant Sans Paroles (Song without words) Op. 2, No. 3. P. Tschaikowsky
Humoreske....A. Dvorak
Love's Greeting (Salut d'Amour)....E. Elgar
Menuet, Op. 14, No. 1....I. J. Paderewski
Minute Waltz, Op. 64, No. 1....F. Chopin
Nocturne, Op. 9, No. 2....F. Chopin
Pas Des Amphores, Op. 37, No. 2....C. Chaminade
Polish Dance, A....X. Scharwenka
Scarf Dance (Pas des Echarpes), Op. 37, No. 3..C. Chaminade
Serenata, Op. 15, No. 1....M. Moszkowski
Second Mazurka, Op. 54....B. Godard
Second Valse Brillante, Op. 56....B. Godard
Valse Arabesque....T. Lack
Valse Lente (Sylvia)....L. Delibes
Why? (Warum?)....R. Schumann
Witches' Dance (Hexentanz)....E. MacDowell

CONTENTS

Celestial Aida (Celeste Aida) from "Aida"....G. Verdi
Flight of Ages, The....F. Bevan
Good Bye....F. P. Tosti
Heaven and Ocean (Cielo e mar) from "Gioconda" A. Ponchielli
I Love Thee (Ich Liebe dich)....E. Grieg
Imp of Dreams (A Serenade)....W. E. Haesche
Lass with the Delicate Air, The....T. A. Arne
Last Night (Sehnsucht)....H. Kjerulf
Like a Dream (M'Appari) from "Martha"....F. von Flotow
Lotus Flower, The (Die Lotus Blume)....R. Schumann
Obstination (A Resolve)....H. de Fontenaitles
Oh Fair, Oh Sweet and Holy (Du Bist Wie Eine Blume) O. Cantor
Plume in the Summer Wind (La Donna e Mobile) from "Rigoletto"....G. Verdi
Serenade (Standchen)....J. Raff
Serenade (Standchen)....F. Schubert
Serenade (La Serenata)....F. P. Tosti
Spirit So Fair (Spirto gentil) from "La Favorita" G. Donizetti
Song of Sunshine, A....A. G. Thomas
Songs My Mother Taught Me (Als die alte Mutter) A. Dvorak
Winds in the Trees....A. G. Thomas

ENRICO CARUSO.

JAN KUBELIK.

CONTENTS

Angel's Serenade....G. Braga
Anitra's Dance (from "Peer Gynt")....E. H. Grieg
Asa's Tod (from "Peer Gynt")....E. H. Grieg
Cantabile (from "Samson and Delila")....C. Saint-Saens
Cavatina....O. Schmidt
Cradle Song....M. Hauser
Chant Sans Paroles....P. Tschaikowsky
Dance Caprice....E. H. Grieg
Elysium (Reverie)....G. L. Spaulding
Gavote (Entre Acte from "Mignon")....A. G. Thomas
La Cinquantaine....G. P. Marie
Largo (from "Xerxes")....G. F. Handel
Melody in F....A. Rubinstein
Nocturne, Opus 9, No. 2....F. Chopin
Melody....M. Moszkowski
Reverie....B. C. Fauconier
Romance....R. Schumann
Salut d'Amour (Love's Greeting)....E. Elgar
Serenade Badine....G. P. Marie
Sextet (from "Lucia")....G. Donizetti
Simple Confession....F. Thome
Song of the Evening Star (from "Tannhauser")....R. Wagner
Spring Song....F. Mendelsohn-Bartholdy
Traumerei....R. Schumann
Wooing Winds (Berceuse)....G. J. Trinkaus

CONTENTS

Carmena....H. Wilson
If My Song had Wings for Flying....R. Hahn
I'm Titania....C. L. A. Thomas
In the Time of Roses....L. Reichardt
Just You and I....F. E. Tours
Last Night....H. Kjerulf
Love Me To-day To-morrow May Never Come....E. R. Ball
Lullaby (Jocelyn)....B. Godard
Oft in the Stilly Night....T. Moore
O Loving Heart Trust On....L. M. Gottschalk
Provencal Song....E. Dell' Acqua
Serenade....G. Pierne
Sing, Smile, Slumber....C. Gounod
Snow Flakes....F. H. Cowen
Song, Jest, Perfume and Dances....C. Gounod
Stars of the Summer Night....B. Tours
Swiss Echo Song....C. Eckert
Villanelle....E. Dell' Acqua
When Love is Kind....Arr. by A. L.
Without Thee....Mrs. W. T. Rhodes

MME. TETRAZZINI.

HERBERT L. CLARKE.

CONTENTS

Berceuse....F. Renard
Cavatina, Op. 85, No. 3....J. J. Raff
Chant Sans Paroles (Song without words)....P. Tschaikowsky
Consolation (Song without words)...F. Mendelssohn Bartholdy
Cradle Song....M. Hauser
Dreams (Traume)....R. Wagner
Humoreske, Op. 101, No. 7....A. Dvórak
Intermezzo (Cavalleria Rusticana)....P. Mascagni
La Cinquantaine (The Golden Wedding)....G. Marie
Love's Greeting (Salut d' Amour) Op. 12....Sir E. W. Elgar
Melodie Op. 18, No. 1....M. Moszkowski
Palms, The (Les Rameaux)....J. B. Faure
Resignation....C. Roma
Romance....R. Schumann
Secret, The (Intermezzo)....L. Gautier
Serenade (Standchen) Op. 135....F. Schubert
Serenade Badine....G. P. Marie
Song to the Evening Star....R. Wagner
Sounds from the Ball Room (Loin du Bal)....E. Gillet
Spring Song (Frühlingslied)....F. Mendelssohn Bartholdy
Traumerei....R. Schumann
With Love (Con Amore)....P. Beaumont

CONTENTS

All Through the Night....Old Welsh Air
Anchored....W. M. Watson
Blow, Blow Thou Wintry Wind....J. Sarjeant
Clang of the Forge....P. Rodney
Clang of the Hammer....T. Bonheur
Drink to Me only with Thine Eyes....Anonymous
Erl-King, The (Erlkonig)....F. Schubert
Even Bravest Heart May Swell, from "Faust"....C. Gounod
Flight of Ages, The....F. Bevan
I'll Sing Thee Songs of Araby....F. Clay
I'm a Romer, from "Son and Stranger"....F. Mendelsohn
Lost Chord, The....A. S. Sullivan
Mona....S. Adams
Song of Thanksgiving, A....F. Allitsen
Evening Star, The from "Tannhauser"....R. Wagner
Star of the Desert....T. Bonheur
Voices of the Woods (Rubinstein's Melody in F) W. M. Watson
When Summer Days Depart....F. Tours

DAVID BISPHAM.

SAMUEL SIEGEL.

CONTENTS

Anitra's Dance ("Peer Gynt," Op. 46, No. 3)....E. H. Grieg
Angels' Serenade (La Serenata)....G. Braga
Barcarolle (Tales of Hoffmann)....J. Offenbach
Cavatina Op. 41....O. Schmidt
Cradle Song (Chanson de Berceau) Op. 11, No. 2..A. Hauser
Dance Caprice, Op. 28, No. 3....E. H. Grieg
Entr' Acte Gavotte (Mignon)....A. Thomas
Humoreske, Op. 101, No. 7....A. Dvórak
La Cinquantaine (The Golden Wedding)....G. P. Marie
Nocturne, Op. 9, No. 2....F. Chopin
Reverie....B. C. Fauconier
Romance....R. Schumann
Salut D'Amour (Love's Greeting) Op. 12....Sir E. W. Elgar
Serenade Badine....G. P. Marie
Sextet (Lucia di Lammermoor)....G. Donizetti
Song to the Evening Star (Tannhauser)....R. Wagner
Souvenir....F. Drdla
Traumerei....R. Schumann
Valse, Op. 64, No. 1....F. Chopin
Zingala (Danse Espagnole)....E. Holet

CONTENTS

Simon the Cellerer....J. L. Hatton
Gypsy John....F. Clay
Out on the Deep....F. N. Lohr
Mighty Deep, The....W. H. Jude
Wanderer....F. Schubert
My Lodging is the Cellar Here....C. Müchler
Song of Hybrias the Creton....J. W. Elliott
Bandolero....L. Stuart
I Fear No Foe....C. Pinsuti
Horn, The....A. Fiegler
Friar of Orders Gray....W. Shield
Two Grenadiers....R. A. Schumann
Three Fishers....J. Hullan
Yeoman's Wedding Song....Prince Poniatowski
Within this Sacred Dwelling....W. A. Mozart
It Was Not So To Be....V. E. Nessler
Exile, The....C. Keller
Calm is the Night....C. Bohm
When I am all Your Own....F. Tours

HERBERT WITHERSPOON.

LEO ZIMMERMAN.

CONTENTS

Berceuse....F. Renard
Cavatina, Op. 85 No. 3....J. J. Raff
Chant Sans Paroles (Song without words)....P. Tschaikowsky
Consolation (Song without words)...F. Mendelssohn Bartholdy
Cradle Song....M. Hauser
Dreams (Traume)....R. Wagner
Humoreske Op. 101, No. 7....A. Dvórak
Intermezzo (Cavalleria Rusticana)....P. Mascagni
La Cinquantaine (The Golden Wedding)....G. Marie
Love's Greeting (Salut d' Amour) Op. 12....Sir E. W. Elgar
Melodie Op. 18, No. 1....M. Moszkowski
Palms, The (Les Rameux)....J. B. Faure
Resignation....C. Roma
Romance....R. Schumann
Secret, The (Intermezzo)....L. Gautier
Serenade (Standchen) Op. 135....F. Schubert
Serenade Badine....G. P. Marie
Song to the Evening Star....R. Wagner
Sounds from the Ball Room (Loin du Bal)....E. Gillet
Spring Song (Frühlingslied)....F. Mendelssohn Bartholdy
Traumerei....R. Schumann
With Love (Con Amour)....P. Beaumont

CONTENTS

Ase's Tod ("Peer Gynt") Op. 46, No....E. H. Grieg
Berceuse (in G)....F. Renard
Cantabile (Samson et Delila)....C. Saint-Saens
Cradle Song (Chanson de Berceu) Op. 11, No. 2....M. Hauser
Cavatina, Op. 85, No. 3....J. J. Raff
Humoreske, Op. 101, No. 7....A. Dvorak
La Cinquantaine (The Golden Wedding)....G. P. Marie
On Stilts (March)....G. J. Trinkaus
Reverie....B. C. Fauconier
Romance....R. Schumann
Scherzo, Op. 12, No. 2....D. van Goens
Serenade Badine....G. P. Marie
Serenade, Op. 3....V. Herbert
Serenade....G. Pierne
Simple Confession (Simple Aveu) Op. 25....F. Thone
Souvenir....F. Drdla
Song to the Evening Star (Tannhauser)....R. Wagner
Traumerie....R. Schumann

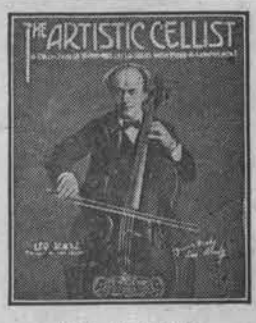

LEO SCHULTZ.

This is the most remarkable MUSIC BOOK proposition ever offered to the music loving public, for, in addition to their contents being made up of universally famous compositions; each volume has a beautifully tinted, full cover, life-like, autographed portrait of a musical celebrity, together with a brief story of his or her interesting career. Each piece has been especially edited for this series, and the printing, paper and binding beggars description. **A Valuable Acquisition to any Music Room.**

SPECIAL POSTPAID PRICE

50c

PER VOLUME

OUR CATALOGS ARE READY REFERENCE GUIDES--SEND FOR THEM--THEY ARE FREE. STATE VOICE OR INSTRUMENT YOU PLAY

M. WITMARK & SONS 10 Witmark Building NEW YORK